

# LAWRENCE & SCOTT

## Architectural Digest's Exclusive Look Inside Jennifer Aniston's New Home Reveals Lawrence & Scott Lamps

The cover story in the current issue (March 2010) of Architectural Digest tours readers through the stunning Beverly Hills home of actress Jennifer Aniston. The inviting retreat is a collaboration with New York designer Stephen Shadley to transform a 1970 residence into a Zen-like house with a sense of drama for hosting frequent gatherings.

Featured prominently is a pair of large tapered Archaic Bronze Lawrence & Scott lamps, adding drama and scale to either side of the bed. The lamp bases are replicas of a ceremonial vessel from the Chinese Shang Dynasty, known as the Bronze Age and dating to between 1700 and 1050 BC. The rugged vessels are cast by time honored methods in Asia for Lawrence & Scott and weathered by burial to a natural bronze patina.

For nearly fifty years, Lawrence & Scott has offered this style and other examples of ancient Asian art to the design trade. Many of the prized vessels are appointed with fine rosewood fittings and silk lampshades in its Seattle workrooms.

"This rugged vessel makes a dramatic statement of both scale and beauty," says Marcia Van Liew, Managing Director of Lawrence & Scott. This being among the largest pieces in the Archaic Bronze Collection, the material appears in lamps and accessories of many shapes and sizes.

Lawrence & Scott showrooms and a full catalog of styles with printable tear sheets are available online at [www.lawrenceandscott.com](http://www.lawrenceandscott.com).

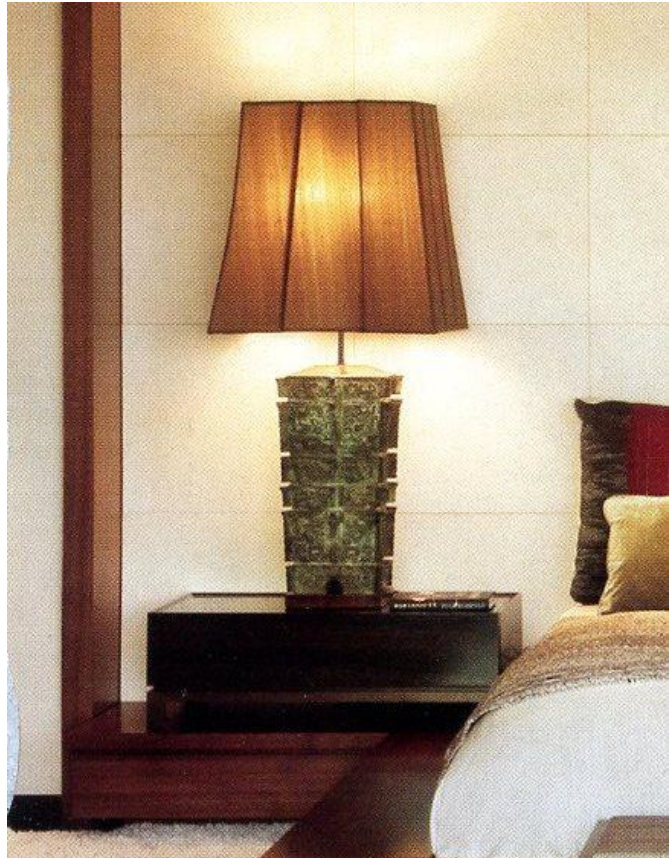

ARCHITECTURAL DIGEST

